

**NURTURING TALENT ...
CREATING CHAMPIONS ...**

**Power Of PCCP
Benefits Of Early Start**

IJSO 2019
16TH International Junior Science Olympiad



**Topper
of
OCSC Camp**

**PRIYANSHU YADAV
WILL REPRESENT INDIA
in 16th International Junior Science
Olympiad (IJSO) to be held in
December 2019, at Doha, Qatar**



NTSE 2019



**MEGHAN H K
KARNATAKA
STATE TOPPER**

**KOMAL GUPTA
RAJASTHAN
STATE TOPPER**

**BAIBHAB SAHU
ODISHA
STATE TOPPER**



**RESONites make
INDIA
proud again at
International Earth Science
Olympiad 2019
Held at Daegu,
Republic of Korea**



**VARNAN
DEVANGAN**

Classroom Student Since X

1 GOLD MEDAL

Roll No.: 18405142

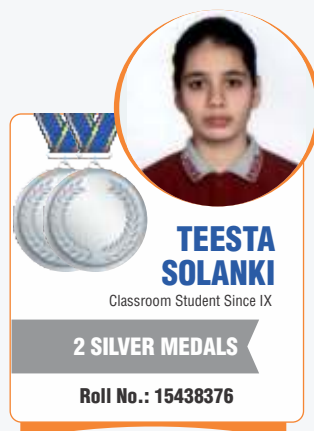

**TEESTA
SOLANKI**

Classroom Student Since IX

2 SILVER MEDALS

Roll No.: 15438376

NTSE (Stage-2) 2019

Total Selections

286

PRMO 2018

Total Selections

405

IESO (Stage-1) 2019

Total Selections

11

IJSO (Stage-1) 2019

Total Selections

41



**RESONANCE EDUVENTURES LTD.
NASHIK STUDY CENTER**

CENTRAL CAMPUS: Roongta Arcade, Behind 21st Century Hotel, opp. Kulkarni Garden, Sharanpur Road, Nahsik-02 (Maharashtra) - 422002
Tel. No.: 8380830444, 07446655155 | **E-mail:** nashik@resonance.ac.in

PCCP HEAD OFFICE: CG Tower-2, Plot No. A-51 (A), IPIA, Behind City Mall, Jhalawar Road, Kota (Raj.) - 324005 | **Tel. No.:** 0744-2777769 | **Website:** www.pccp.resonance.ac.in

Toll Free: 1800 258 5555 | [facebook.com/ResonanceEdu](https://www.facebook.com/ResonanceEdu) | twitter.com/ResonanceEdu | www.youtube.com/resowatch | blog.resonance.ac.in



**Admission Information Booklet
Academic Session 2020-21**



**EARLY TO
RESONANCE,
EARLY TO
SUCCESS.**

NASHIK STUDY CENTER

PRE-FOUNDATION CAREER CARE PROGRAM

Class 7th, 8th, 9th & 10th

ABOUT

PCCP DIVISION

Resonance launched Pre-foundation Career Care Programs (PCCPs) Division in 2006 with the philosophy of an early start. As the name suggests, the division aims at giving the edge to the students for Career Examinations like JEE (Main + Advanced), NEET/ AIIMS, CA/CS/CLAT etc. before entering into senior secondary classes.

In last 13 years, PCCP division has evolved significantly and works in two segments of classes, namely, Sub-Junior classes (5th – 8th) and Junior classes (9th – 10th). The two segments have different teaching methodologies and so are their targets.

In junior classes, the targeted competitive examinations are National Standard Examination in Junior Science (NSEJS, 1st stage of International Junior Science Olympiad (IJSO)), National Talent Search Examination (NTSE), Pre Regional Mathematics Olympiad (PreRMO, 1st stage of International Mathematics Olympiad). In addition to these competitive examinations, we also prepare students for class 10th board examination, according to the latest changes made in it, by exposing them to mock situations like that of the real one.

In Sub-Junior classes, the targeted competitive examinations are National Mathematics Talent Competitions (NMTC), Private Mathematics and Science Olympiads and other private Olympiads which can be cleared by following CBSE curriculum of the particular class. Other than the competitive examinations, we build conceptual understanding in all the subjects by following NCERT curriculum and conducting various academic workshops to make students understand the application of several concepts.

Other than the academic delivery of concepts in Sub-Junior classes, we also aim at inculcating life skills in students as per the current guidelines of World Health Organization (WHO). The life skills include social skills, thinking skills and emotional skills. These skills are enhanced through a variety of activities conducted at the campus of each study center of Resonance.

Achievements so far

1874

NTSE SCHOLARS

Since 2006

4 7

GOLD SILVER
IJSO MEDALS

Since 2009

7 5

SILVER BRONZE
IESO MEDALS

Since 2011

1010

PRMO SELECTION

Since 2017

ACADEMIC

EXCELLENCE



Pre-defined Yearly Planner

The yearly planner consists of arrayed chapters for each subjects, test grid of whole session with syllabus mentioned in it, holiday schedule, homework checking schedule, etc.



All India Testing

The concepts learnt and practiced by the students are tested through regular tests mentioned in the yearly planner and conducted among the students of Resonance across all the study centers. This helps students to check their performance at the national level.



Student Analysis & Performance Evaluation Report (SAPER)

Students can check his/her performance and rank generated for each subject at the website of Resonance. The SAPER can be found at www.pccp.resonance.ac.in, under student zone.



Scientifically Designed Chapter Modules

Classroom teaching is supplemented with futuristic study material in the form of chapter modules, which provide sequential theory of a particular chapter with exercises to check the progress of students, pictorial and textual summaries.



School Examination Preparatory (SEP) Sheets

These are worksheets which are to be solved and submitted for checking, after each chapter.



Regular Classroom Discussion of Homework Questions

After classroom teaching, homework is given to students, which is discussed in the next class of that particular subject. Students who do regular homework and participate in classroom discussion are likely to succeed in the competitive examinations.



Clinic Classes & Doubt Classes

Clinic and Doubt classes are for those students who miss out on classes due to unavoidable circumstances or late joining. These classes run throughout the year so that students can catch up anytime they feel left out.



Enhanced Classroom Teaching with Learning Aids

In classrooms, faculty members employ latest technologies to deliver topics in the most interesting and possible manner to maximize the absorption of concepts.



Daily Practice Problems (DPPs)

In addition to chapter modules, DPPs are given to students. Each DPP includes questions from all the chapters taught before it, even if they've already been covered in earlier DPPs.

21ST CENTURY SUPPORT AND COMMUNICATION MECHANISM

Psychological cum Academic Counselling

At times, students get stuck within their personal problems and need guidance to overcome that situation. In this scenario, we conduct one-to-one psychological-cum-academic counselling sessions for these students in which their problems are discussed and customized solutions are given to them.



Mentor to each Student

A mentor is allocated to every student as a mentor seeks to help the student, optimize an educational experience & to assist the student's socialization into a disciplinary culture.



Motivational Sessions

There is provision of motivational classes within the curriculum which is required to keep the students on track and motivate them to aspire for success. As students of this age require continuous guidance, these motivation sessions help them to set their targets and fix the execution guidelines to achieve them.

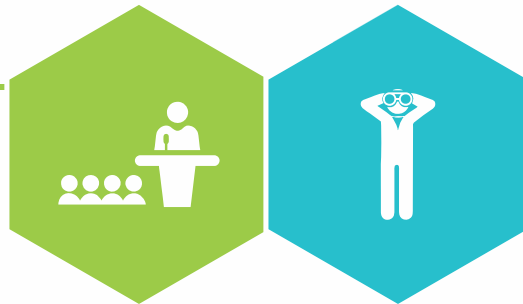

Reso Alert (An app for 360° communication)

Resonance introduced Android Application namely "ResoAlert" which is available on Play Store. With the help of this application Parents & Students will be able to get all the related updates like Weekly Time Table, Daily Attendance, Saper, Daily Home-work, Test Information, Course Planner, Indisciplinary Information, Daily announcement, Events Glimpses etc.



Parent Teacher & Student Meeting (PTSM)

There is a provision of PTSM which ensures periodic communication among the parents, teachers and students. Through this meeting, parents get feedback about the strengths and weaknesses of their ward and teachers get feedback about their teaching. This mutual feedback system helps in improving the quality of academic delivery.



Google Calendar

The yearly course planner is converted into Google Calendar and is available for parents to sync it with calendar in their device. Through this calendar, parents get alerts of the upcoming events like tests and activities.



SUB JUNIOR (CLASS-7th & 8th)

One Year Program

During classes 7th & 8th, children go through immense mental and physical development. Thus, a children friendly environment is a necessity in which he can grow mentally and physically. This course offers the environment in which student can grow scholastically through unique teaching methodology of Resonance as well as co-scholastically through various activities and workshops.

Course Features:

- All points of academic excellence are applicable.
- All points of Support Mechanism are applicable.

Subjects Offered:

Science, Mathematics, English and Mental Ability.

Course Fee:

Class	Course Duration	Course Name	Study Material Fee (SMF)	Tuition Fee (T.F.)	Course Fees (C.F. = SMF + TF)	(GST@18%) on C.F.	Caution Money (C.M.)	Total Course Fee (S.M.F. + C.F. + GST + C.M.)	I-Inst.	II-Inst.
8 th	One Year	PARADISE	₹ 4000	₹ 28203	₹ 32203	₹ 5797	₹ 2000	₹ 40000	₹ 28000	₹ 12000
7 th	One Year	PRECIOUS	₹ 3000	₹ 24119	₹ 27119	₹ 4881	₹ 2000	₹ 34000	₹ 24000	₹ 10000

ARF (Advance Registration Fee) : ₹ 10,000 | Class Commencement: 21st April 2020

JUNIOR (CLASS-9th & 10th)

One Year Program

The aim of this program is to build conceptual framework for the students to tackle their Board examination and National Talent Search Examination (NTSE) in class 10th. Students who have not picked career path for them should pick these courses for sound fundamentals in class 9th and 10th.

Course Features:

- All points of Academic Excellence are applicable.
- Special focus on NTSE and Board examination.
- All points of Support Mechanism are applicable.

Subjects Offered:

Science, Mathematics, Social Science, English and Mental Ability.

Course Fee:

Class	Course Duration	Course Name	Study Material Fee (SMF)	Tuition Fee (T.F.)	Course Fees (C.F. = SMF + TF)	(GST@18%) on C.F.	Caution Money (C.M.)	Total Course Fee (S.M.F. + C.F. + GST + C.M.)	I-Inst.	II-Inst.
10 th	One Year	PINNACLE	₹ 6000	₹ 37220	₹ 43220	₹ 7780	₹ 2000	₹ 53000	₹ 38000	₹ 15000
9 th	One Year	PIONEER	₹ 5000	₹ 33136	₹ 38136	₹ 6864	₹ 2000	₹ 47000	₹ 34000	₹ 13000

ARF (Advance Registration Fee) : ₹ 15,000 | Class Commencement: 20th April 2020

ADMISSION

PROCESS

Step-1: Apply & Submit Application Form

Step-2: Appear & Qualify ResoFAST

Step-3: Avail Scholarship & Submit Course Fee

How to obtain the Admission Packet

- Online:** Visit www.pccp.resonance.ac.in, provide your details and buy ONLINE by paying through Credit/Debit Card & Net Banking.
- In Person:** Through Cash/DD made in favour of 'Resonance', payable at Kota and submit it at PCCP Head Office, Kota or any of the Resonance Study Centres.

Note: If you make DD for Admission Packet then please mention your name, father's name, class in which studying presently, postal address and contact/mobile numbers on the backside of the bank DD. Also keep the photocopy of DD with you for future reference.

Cost Of Admission Packet (Inclusive of all taxes) ₹ 300

ResoFAST: Test Paper Pattern For Classes: 6 th to 10 th		Scheme of Test Paper		
		Subjects	No. of Questions	Marks Allocation
Test Duration	90 Min	Mathematics	25	75
No. of Questions	70 (MCQ)	Mental Ability	15	45
Marks / Question	3 marks for each	Physics	10	30
Maximum Marks	210	Chemistry	10	30
Marking Scheme	No Negative Marking	Biology	10	30
Mode of Test	Offline (Pen & Paper mode)	Total	70	210

ResoFAST Sample Papers with detailed syllabus are available on our website for FREE DOWNLOAD.

ResoFAST Test Schedule

06 Oct'2019	20 Oct'2019	10 Nov' 2019	17 Nov' 2019	24 Nov' 2019	08 Dec'2019	22 Dec'2019	29 Dec'2019
05 Jan'2020	12 Jan' 2020	19 Jan'2020	02 Feb' 2020	09 Feb' 2020	<ul style="list-style-type: none"> ● Only Study Centers & Schools ● All Study Centers, Test Centers & Schools 		

Scholarship Based on ResoFAST Score

S.No.	% Marks scored in Reso FAST	% Scholarship	S.No.	% Marks scored in Reso FAST	% Scholarship
1.	>95	90%	6.	>70 & ≤75	40%
2.	>90 & ≤95	80%	7.	>70 & ≤60	30%
3.	>85 & ≤90	70%	8.	>60 & ≤50	20%
4.	>80 & ≤85	60%	9.	>50 & ≤40	10%
5.	>75 & ≤80	50%	10.	>40 & ≤30	5%

Scholarship & Rewards

S.No.	Category	Scholarship	S.No.	Category	Scholarship
1.	HBCSE Olympiad Stage NSEP/C/B/A/JS or RMO qualified	90%	5.	Marks obtained in ResoFAST	upto 90%
2.	Rank-1, 2 & 3 at National & International Level in any Maths / Science Olympiad in previous Std.	50%	6.	Real Brother & Sister studying in Resonance	25%
3.	PRMO Qualified	40%	7.	Either or both parents in Defence Services (PBORs)	10%
4.	Rank in Top 100 National / International Level or Rank-1, 2 & 3 at State level in any Maths / Science Olympiad in Previous Std.	25%	8.	Old Classroom Student	10%

How to Deposit Course Fee

The Course Fee should be paid to Resonance Eduventures Limited All the students who have been declared qualified in ResoFAST 2020 can deposit their Course Fee for the Academic Session 2020-2021 through the following ways:

- (a) Payment Gateway (b) Credit / Debit Card Swiping (c) NEFT (d) Debit Instruction (e) Demand Draft / Pay Order (f) SBI/CBI/AXIS/YES/HDFC Bank Challan

Month-wise Fee Benefits

Class	Course Duration	Course Name	Study Material Fee (SMF)	Course Fee (C.F.)	(GST@18%) on C.F.	Caution Money (C.M.)	Total Course Fee (S.M.F + C.F. + GST + C.M.)	I-Inst.	II-Inst.	Fee Applicable Month
10 th	1 Year	PINNACLE (P-1)	6000	32136	6864	2000	47000	38000	9000	Till Nov' 19
			6000	33831	7169	2000	49000	38000	11000	Dec' 19
			6000	35525	7475	2000	51000	38000	13000	Jan' 20
			6000	37220	7780	2000	53000	38000	15000	Feb' 20
9 th	1 Year	PIONEER (P-1)	5000	28051	5949	2000	41000	34000	7000	Till Nov' 19
			5000	29746	6254	2000	43000	34000	9000	Dec' 19
			5000	31441	6559	2000	45000	34000	11000	Jan' 20
			5000	33136	6864	2000	47000	34000	13000	Feb' 20
8 th	1 Year	PARADISE (P-1)	4000	24390	5110	2000	35500	28000	7500	Till Nov' 19
			4000	25661	5339	2000	37000	28000	9000	Dec' 19
			4000	26932	5568	2000	38500	28000	10500	Jan' 20
			4000	28203	5797	2000	40000	28000	12000	Feb' 20
7 th	1 Year	PRECIOUS (P-1)	3000	20305	4195	2000	29500	24000	5500	Till Nov' 19
			3000	21576	4424	2000	31000	24000	7000	Dec' 19
			3000	22847	4653	2000	32500	24000	8500	Jan' 20
			3000	24119	4881	2000	34000	24000	10000	Feb' 20

Terms & Conditions

Resonance Forward Admission cum Scholarship Test (ResoFAST)

- ResoFAST registration closes 4 days before the Test Date.
- To take admission in particular Classroom Program & Phase, the students can appear in any two ResoFAST by paying **reappearance fee ₹ 200** & the best of those would be considered for preparing the Final Merit List. His/her roll no. would remain the same for all the tests.
- The ResoFAST result will be declared after 6 days of conduction of exam. It will be announced on our website www.pccp.resonance.ac.in and also communicated through SMS.
- The decision of Resonance will be final in all the respects and no communication will be entertained.
- Resonance reserves the right to change, or cancel this test at any time, without any prior notice.
- The Application Form Fee paid by student shall not be refunded in any case.

Scholarship

- The scholarship is valid for one year only i.e. for academic session: 2020-21 (Availed or Not availed)
- The scholarships shall be applicable to a student only after taking admission in respective program and it may vary with other Study Centres.
- Student can avail only **best of one scholarship** in case he/she is eligible for more than one scholarship under different criteria by Resonance through any other scholarship program.
- Scholarship will not be applicable on Study Material Fee (SMF)
- A student appeared in ResoFAST and have taken admission in Resonance as stated earlier; shall not be allowed to appear in ResoNET on the basis of same enrolment number & his / her course fee shall not be transferred to any other course.
- The performance of a student in ResoFAST & ResoNET is independent & the performance linked scholarships of both the tests cannot be linked and are non-transferable.
- Decision regarding Scholarships, Fee Benefits, Due Dates of Fee Deposition, Course/Medium/Study Centre Transfer etc. are discretionary rights of Institute's Management.

Course Fee

- All figures of fee are in **Indian Rupees (INR)**.
- The Fee Structure is for one-year only i.e. Academic Session 2020-21.
- Advance Registration Fee (ARF) is non-refundable. ARF amount does not include caution money (₹ 2000).
- If Full Fee paid, refund will be done after deducting ARF (Advanced Registration Fee) amount.
- The Fee Structure mentioned for the Academic Session 2020-21 is valid only for the students who have enrolled for the session 2020-21.
- The Total Course Fee includes Tuition Fee + Caution Money + GST + SMF (Study Material Fee).
- The Fee Structure for Nashik Study Centre Only. It may be similar or higher than this at other Study Centers of Resonance. The students/parents are advised to explore/verify the Fee Structure at respective Study Centre wherever they are interested to enroll for PCCPs in Resonance through ResoFAST.
- The Rate of GST & Education Cess is subjected to revision by the Government of India. Hence, the rate of GST may increase/decrease in future and shall be passed to the students accordingly. The students shall be informed at appropriate time about the same in case Government of India announces any change.
- Onetime fee benefit will not be applicable if a student is awarded ≥ 40% scholarship under any criteria. One time Fee Benefit for class 7th to 8th: Rs 1500 & for class 9th & 10th: Rs 2000.**
- If ARF is paid, the last date of remaining I-installment is **28th February 2020** & last date of II-installment is **30th April 2020**, after that ResoNET Fee will be applicable.
- Students **Batch List** will be displayed by 31st March 2020. List will include the students details who will pay 1st Installment completely by due date.
- For Refund Rules of Regular & refer to **"Rule Book"** (PCCP).

Any dispute at any Study Centre will be subject to Kota jurisdiction only.