

Pre-Foundation Career Care
Programmes (PCCP) Division

Academic Session 2026-27



Resonance®
Educating for better tomorrow



THE SOONER YOU
START
THE SOONER YOU
SUCCEED

Class 5th to 10th

**INFORMATION
BOOKLET**



Welcome to PCCP DIVISION

Resonance launched Pre-foundation Career Care Program (PCCP) Division in 2006 with the philosophy of an early start. As the name suggests, the division aims at giving the edge to the students for Career Examinations like JEE (Main + Advanced), NEET, CA/CS/CLAT etc. before entering into senior secondary classes.

In last 18 years, we are proud to offer comprehensive coaching for students in two segment of classes, namely, Sub-Junior classes (5th – 8th) and Junior classes (9th – 10th). Focussing on both olympiad preparation & board exam success. Our interactive learning approach ensures that students receive a well-rounded education that prepares them for both a academic challenges and real world applications.

In junior classes, we focus on preparing student's for various competitive examinations such as NSEJS (National Standard Examination in Junior Science), IJSO (stage -1 of International Junior Science Olympiad) IOQM/ PRMO (1st stage of International Mathematics Olympiad) & other Olympiads. Additionally, we also help them prepare for their board examinations by simulating real-life mock situations to familiarize them with the latest changes in the exam format.

In Sub-Junior classes, the targeted competitive examinations are National Mathematics Talent Contest (NMTCT), Mathematics and Science Olympiads and other private Olympiads which can be cleared by following CBSE curriculum of the particular class. Other than the competitive examinations, we build conceptual understanding in all the subjects by following NCERT curriculum and conducting various academic workshops to make students understand the application of several concepts.

In addition to teaching academic concepts, we also focus on developing life skills in Sub-Junior Classes, following WHO guidelines. These skills encompass social, critical thinking and emotional abilities.

Achievements so far

2435

NTSE SCHOLARS

Since 2006

6 & 6

GOLD SILVER

IJSO MEDALS

Since 2009

1 8 4

GOLD | SILVER | Bronze

IESO MEDALS

Since 2011

1736

IOQM/PRMO SCHOLARS

Since 2017

Academic Excellence

Pre-defined Yearly Planner

The yearly planner consists of arrayed chapters for each of the subjects, test grid of the whole session with syllabus mentioned in it, holiday schedule, homework checking schedule etc.

Scientifically Designed Chapter Modules

Classroom teaching is supplemented with futuristic study material in the form of chapter modules, which provide sequential theory of a particular chapter with exercises to check the progress of students, pictorial and textual summaries.

Regular Classroom Discussion of Homework Questions

Regular homework and active participation in classroom discussion increases the likelihood of success in competitive exams.

Student Analysis and Performance Evaluation Report (SAPER)

Students can check his/her performance and rank generated for each subject at the website of Resonance. The SAPER can be found at www.pccp.resonance.ac.in, under student zone.

School Examination Preparatory (SEP) Sheets

These worksheets are to be solved and submitted for checking, after completion of each chapter.



Transforming Education

In classrooms, faculty members used latest technologies to deliver topics in the most interesting and possible manner to maximize the absorption of concepts.

Daily Practice Problems (DPPs)

In addition to chapter modules, students are given daily practice problem (DPPs). Each DPPs includes questions from multiple chapters that have been taught previously even if they have already covered in earlier DPPs.

All India Testing

The concepts learnt and practiced by the students are tested through regular tests mentioned in the yearly planner and conducted among the students of Resonance across all the study centers. This helps students to check their performance at the national level.

Clinic Classes and Doubt Classes

These classes are offered year-round, allowing student's to catch-up. Whenever they feel behind.

21st Century Support and Communication Mechanism

Psychological cum Academic Counselling



At times, students get stuck within their personal problems and need guidance to overcome that situation. In this scenario, our holistic approach focuses on improving your overall well being including mental health, self esteem & motivation.

Mentor to each Student



A mentor is allocated to every student. A mentor seeks to help the student, optimize an educational experience & to assist the student's socialization into a disciplinary culture.

Motivational Sessions



There is provision of motivational classes within the curriculum which is required to keep the students on track and motivate them to aspire for success. As students of this age require continuous guidance, these motivation sessions help them to set their targets and fix the execution guidelines to achieve them.

Parent Teacher & Student Meeting (PTSM)



There is a provision of PTSM which ensures periodic communication among the parents, teachers and students. Through this meeting, parents get feedback about the strengths and weaknesses of their ward and teachers get feedback about their teaching. This mutual feedback system helps in improving the quality of academic delivery.

Recorded Lecture



Learn at ones pace with our recorded video lectures, allowing you to pause, rewind and review the content as many times as needed. Students can access these videos on our online learning platform (**ResoSIR**) app.

WORKSHOPS

The purpose of workshops is to provide a platform for active learning. Which goes beyond the textbooks in three ways; higher application of concepts in competitive examinations, nurturing skills acquired over the time of passive learning and applying the concepts through various activities and experiments.

These workshops serve as platform to students for upgrade their knowledge level in a way that enhances their ability to perform in various domains.

We offers several types of such workshops throughout the year. Preparation for these exams is quite tough but with perfect guidance, it can be attained easily.



**ACTIVITY AND
EXPERIMENT
BASED WORKSHOPS**



**SKILL AND INTEREST
BASED WORKSHOPS**



**COMPETITIVE EXAM
WORKSHOPS**

This program is based on school methodology and aims to cover NCERT curriculum while also providing student's knowledge for competitive exams. It includes regular period of Dance, Yoga, Personality Development, Sports and other activities to ensure the overall development of student.

Course Concept

SUB JUNIOR (CLASS-V TO VIII)

During classes V to VIII, children go through immense mental and physical development. Thus, a children friendly environment is a necessity in which he can grow mentally and physically. This course offers the environment in which student can grow scholastically through unique teaching methodology of Resonance as well as co-scholastically through various activities and workshops.

JUNIOR (CLASS-IX & X)

The aim of this program is to provide students with conceptual frame work to prepare for their board exams. It is recommended for career conscious student's who want to establish a strong foundation in IX & X grade.

Course Features:

- All points of academic excellence are applicable.
- All points of Support Mechanism are applicable.
- Monthly Activity (Cultural and Sports) to enhance thinking, social and emotional skills of students.
- Inter-House Championship to build team spirit and competitiveness in students.
- Regular Games Period.
- More duration of classes to cover syllabus comprehensively.
- Course available in English Medium Only
- Class frequency 6 days in a week.
- Special focus on Board and Competitive examination.
- Classes by specially trained faculty members who have trained 2435 NTSE scholars in last 18 years.
- In class Personality Development (PD) sessions to remove stage fear and enhance level of speaking English of students.

Subjects Offered :

(Class 5th to 8th): Science (Phy., Chem., Bio.), Mathematics, Social Science, English, Mental Ability, Hindi, Sanskrit and Computer.

(Class 9th & 10th): Science (Phy., Chem., Bio.), Mathematics, Social Science, English, Mental Ability and Hindi.

Course Fee:

Class	Course Duration	Course Name	Course Code	Total Course Fee	Admission, Infrastructure, Study Material Fee	I-Inst.	II-Inst.	Fee Applicable Month
10 th	One Year	PINNACLE	XM	₹ 70000	₹ 15000	₹ 37000	₹ 18000	1 st March' 26 Onwards
9 th	One Year	PIONEER	YM	₹ 63000	₹ 15000	₹ 32000	₹ 16000	1 st March' 26 Onwards
8 th	One Year	PARADISE	ZM	₹ 54000	₹ 15000	₹ 25000	₹ 14000	1 st March' 26 Onwards
7 th	One Year	PRECIOUS	WM	₹ 48000	₹ 10000	₹ 26000	₹ 12000	1 st March' 26 Onwards
6 th	One Year	PHOTON	VM	₹ 41000	₹ 10000	₹ 20000	₹ 11000	1 st March' 26 Onwards
5 th	One Year	PRIDE	UM	₹ 35000	₹ 10000	₹ 16000	₹ 9000	1 st March' 26 Onwards

***Class Commencement:** CLASS: 5th to 10th - Phase -1 (8th April 2026), Phase -2 (6th May 2026), Phase -3 (24th June & 8th July 2026)

Important Note:

- The above teaching methodology is followed at all the resonance study centres. The students/parents may see 'some' variation in this methodology at Study Centres across the country due to varying needs of students in the respective city and availability of time to cover the syllabus.
- There will be no refund of Advance Registration Fee (ARF) which includes (Admission, Infrastructure, Study Material Fee).

This program is wholly committed to competitive exams. Preparation of IJSO, IOQM/PRMO, NMTC & Olympiad etc. The main purpose is to provide them something extra from their school course.

Course Concept

SUB JUNIOR (CLASS-VI TO VIII)

During classes VI to VIII, children go through immense mental and physical development. Thus, a children friendly environment is a necessity in which he can grow mentally and physically. This course offers the environment in which student can grow scholastically through unique teaching methodology of Resonance as well as co-scholastically through various activities and workshops.

JUNIOR (CLASS-IX & X)

The aim of this program is to provide student's with conceptual frame work to prepare for their board exams. It is recommended for career conscious student's who want to establish a strong foundation in IX & X grade.

Course Features:

- All points of Academic Excellence are applicable.
- All points of Support Mechanism are applicable.
- Course available in English Medium Only
- Special focus on Board and Competitive examination.
- Classes by specially trained faculty members who have trained 2435 NTSE scholars in last 18 years.
- Class frequency 3-4 days in a week.



Subjects Offered: CLASS: 6th to 10th

Science (Phy., Chem., Bio.) , Mathematics, Social Science, English and Mental Ability.

Course Fee:

Class	Course Duration	Course Name	Course Code	Total Course Fee	Admission, Infrastructure, Study Material Fee	I-Inst.	II-Inst.	Fee Applicable Month
10 th	One Year	PINNACLE	XE	₹ 60000	₹ 15000	₹ 30000	₹ 15000	1 st March' 26 Onwards
9 th	One Year	PIONEER	YE	₹ 53000	₹ 15000	₹ 24000	₹ 14000	1 st March' 26 Onwards
8 th	One Year	PARADISE	ZE	₹ 44000	₹ 15000	₹ 18000	₹ 11000	1 st March' 26 Onwards
7 th	One Year	PRECIOUS	WE	₹ 38000	₹ 10000	₹ 18000	₹ 10000	1 st March' 26 Onwards
6 th	One Year	PHOTON	VE	₹ 31000	₹ 10000	₹ 13000	₹ 8000	1 st March' 26 Onwards

***Class Commencement:** CLASS: 6th to 10th - Phase -1 (8th April 2026), Phase -2 (6th May 2026), Phase -3 (24th June & 8th July 2026)

Important Note:

1. The above teaching methodology is followed at all the resonance study centres. The students/parents may see some variation in this methodology at Study Centres across the country due to varying needs of students in the respective city and availability of time to cover the syllabus.
2. There will be no refund of Advance Registration Fee (ARF) which includes (Admission, Infrastructure, Study Material Fee).

Live -Learning Program (i-Course Evening)

One Year Program



Resonance's Live-Learning Program (i-Course) has been designed such that, it provides flexibility to students with an aim that they may continue their learning just by sitting at their home. In this Program, students will get Live Classes as per schedule as well as the recorded lectures recorded by Subject Experts. Main feature of this course is that a students can take Live Classes at home and watch and learn from the recorded videos as per their convenience. This is the most convenient learning style of Live-Learning Program. This program is wholly committed to the Preparation of Competitive Exams like Olympiads, IJSO, IOQM/PRMO, NMTC, Olympiad etc. The main purpose is to provide them something extra from their school course.

Course Features:

- ▶ Pre-Defined Yearly Planner
- ▶ Scientifically Designed Chapter Modules in Printed Form
- ▶ All Subjects Topic wise Recorded Video Lectures
- ▶ School Examination Preparatory (SEP) Sheets in Printed Form
- ▶ Daily Practice Problems DPPs in Printed Form
- ▶ All India Online Testing Platform
- ▶ Student Analysis and Performance Evaluation Report (SAPER)
- ▶ Career guidance and Motivation Session
- ▶ Course available in English Medium Only
- ▶ Exam awareness and Exam alerts
- ▶ Live Class frequency 3-4 days in a week
- ▶ Live Doubt Class



Subjects Offered: CLASS: 6th to 10th

Science (Phy., Chem., Bio.), Mathematics, Social Science, English and Mental Ability.

Course Fee:

Class	Course Duration	Course	Course Code	Admission, Infrastructure, Study Material Fee	Tuition Fee	Total Course Fee	Fee Applicable Month
10 th	1 Year	iPINNACLE	iPX	15000	22000	37000	1 st April' 26 Onwards
9 th	1 Year	iPIONEER	iPY	15000	22000	37000	1 st April' 26 Onwards
8 th	1 Year	iPARADISE	iPZ	15000	17000	32000	1 st April' 26 Onwards
7 th	1 Year	iPRECIOUS	iPW	10000	22000	32000	1 st April' 26 Onwards
6 th	1 Year	iPHOTON	iPV	10000	17000	27000	1 st April' 26 Onwards

***Class Commencement:** CLASS: 6th to 10th - Phase -1 (8nd April 2026), Phase -2 (6th May 2026), Phase -3 (24th June & 8th July 2026)

Important Note:

There will be no refund of Advance Registration Fee (ARF) which includes (Admission, Infrastructure, Study Material Fee).

PAATHSHAALA (A Weekend Course)

One Year Program



PAATHSHAALA (A Weekend Course) : A focused program for class 10th students to strengthen in SCIENCE and MATHEMATICS as per the NCERT syllabus. CONDUCTED ON WEEKENDS Aims to build strong fundamentals, enhance problem-solving skills, and provide a structured learning experience beyond regular school hours.

Course Features:

- ▶ Live Class Frequency 2 days in a week **(Friday & Saturday)**.
- ▶ Course Available in English Medium Only.
- ▶ Science (Phy., Che., Bio.) & Maths. and Topic wise Recorded Video Lectures.
- ▶ Career guidance and Motivation Session.
- ▶ Mode of Classes : Offline & Online (Hybrid)



Subjects Offered: CLASS: 8th to 10th

Science (Phy., Chem., Bio.), Mathematics

Fee Structure For Offline "PAATHSHAALA" A Weekend Course Head Office KOTA (2026-27)

Class in 2026-27	Course Duration	Course Name	Course Code	Study Mode	Course Fee For Offline
8 th	1 Year	PARADISE-WC	PZC	OFFLINE	8000
9 th	1 Year	PIONEER-WC	PYC	OFFLINE	10000
10 th	1 Year	PINNACLE-WC	PXC	OFFLINE	12000

Fee Structure For Online "PAATHSHAALA" A Weekend Course Head Office KOTA (2026-27)

Class in 2026-27	Course Duration	Course Name	Course Code	Study Mode	Course Fee For Online
8 th	1 Year	iPARADISE-WC	iPZC	ONLINE	5000
9 th	1 Year	iPIONEER-WC	iPYC	ONLINE	6500
10 th	1 Year	iPINNACLE-WC	iPXC	ONLINE	8000

***Class Commencement:** CLASS: 8th to 10th - Phase -1 (8nd April 2026), Phase -2 (6th May 2026), Phase -3 (24th June & 8th July 2026)

Important Note:

- ▶ No scholarship criteria follow for PAATHSHAALA Course through ResoNET.
- ▶ Direct Admission Fee to be paid in single Installment.
- ▶ Net Banking or Debit card or Credit card You need to go to the link "Pay fee online" on our website "www.pccp.resonance.ac.in".

ADMISSION PROCESS ("PAATHSHAALA" A Weekend Course)



Digital-Learning Program (S-Course)

One Year Program



Resonance's Digital-Learning Program (S-Course) has been designed such that, it provides flexibility to students with an aim that they may continue their learning at their own pace. In this Program, students will get the recorded lectures recorded by Subject Experts. Main feature of this course is that a student can watch and learn from the recorded videos as per their own convenience. This is the most convenient learning style of Digital Program. This program is wholly committed to the preparation of competitive exams like Olympiads, IJSO, IOQM/PRMO, NMTC, NTSE etc. The main purpose is to provide them something extra from their school course

Course Features:

- ▶ Pre-Defined Yearly Planner
- ▶ Scientifically Designed Chapter Modules in Digital Form
- ▶ All Subjects Topic wise Recorded Video Lectures
- ▶ School Examination Preparatory (SEP) Sheets in Digital Form
- ▶ Daily Practice Problems DPPs in Digital Form
- ▶ All India Online Testing Platform
- ▶ Student Analysis and Performance Evaluation Report (SAPER)
- ▶ Career guidance and Motivation Session
- ▶ Course available in English Medium Only
- ▶ Exam awareness and Exam alerts



Subjects Offered: CLASS: 6th to 10th

Science (Phy., Chem., Bio.), Mathematics, Social Science, English and Mental Ability.

Fee Structure For PCCP Digital-Learning Program (Self Learning Course/ S- Course) Head Office KOTA (2026-27)

Class	Course Duration	Course	Course Code	Course	Total Course Fee	
					All Subject	Maths & Science
10 th	1 Year	sPINNACLE	SPX	Board + Olympiads	10000	7000
9 th	1 Year	sPIONEER	SPY	NCERT + Olympiads	9000	6000
8 th	1 Year	sPARADISE	SPZ	NCERT + Olympiads	8000	5000
7 th	1 Year	sPRECIOUS	SPW	NCERT + Olympiads	7000	4000
6 th	1 Year	sPHOTON	SPV	NCERT + Olympiads	6000	3000

***Class Commencement:** CLASS: 6th to 10th - Phase -1 (8nd April 2026), Phase -2 (6th May 2026), Phase -3 (24th June & 8th July 2026)

Important Note:

- ▶ No scholarship criteria follow for Digital Courses through ResoNET.
- ▶ Direct Admission Fee to be paid in single Installment.
- ▶ Net Banking or Debit card or Credit card You need to go to the link "Pay fee online" on our website "www.pccp.resonance.ac.in".

ADMISSION PROCESS (Digital Learning Program)

ADMISSION
PROCESS

Apply Online & Fill the ONLINE
application form at
www.pccp.resonance.ac.in

Net Banking or Debit card or Credit
card You need to go to the link "Pay fee online" on
our website "www.pccp.resonance.ac.in".

MONTH WISE FEE STRUCTURE FOR OFFLINE/ONLINE COURSE

Early Fee Deposition Benefit (More than one Installment)

PREMIUM Offline Classroom Program *ONLY AT KOTA (2026-27)

Class in 2026-27	Course Duration	Course Name	If Fee is Paid till Sep. 2025	If Fee is Paid till Oct. 2025	If Fee is Paid till Nov. 2025	If Fee is Paid till Dec. 2025	If Fee is Paid till Jan. 2026	If Fee is Paid till Feb. 2026	Fee 1 st March 2026 Onwards
X	1 Year	PINNACLE	46000	50000	54000	58000	62000	66000	70000
IX	1 Year	PIONEER	45000	48000	51000	54000	57000	60000	63000
VIII	1 Year	PARADISE	42000	44000	46000	48000	50000	52000	54000
VII	1 Year	PRECIOUS	36000	38000	40000	42000	44000	46000	48000
VI	1 Year	PHOTON	29000	31000	33000	35000	37000	39000	41000
V	1 Year	PRIDE	23000	25000	27000	29000	31000	33000	35000

REGULAR Offline Classroom Program (Evening Batches) *ONLY AT KOTA (2026-27)

Class in 2026-27	Course Duration	Course Name	If Fee is Paid till Sep. 2025	If Fee is Paid till Oct. 2025	If Fee is Paid till Nov. 2025	If Fee is Paid till Dec. 2025	If Fee is Paid till Jan. 2026	If Fee is Paid till Feb. 2026	Fee 1 st March 2026 Onwards
X	1 Year	PINNACLE	36000	40000	44000	48000	52000	56000	60000
IX	1 Year	PIONEER	35000	38000	41000	44000	47000	50000	53000
VIII	1 Year	PARADISE	32000	34000	36000	38000	40000	42000	44000
VII	1 Year	PRECIOUS	26000	28000	30000	32000	34000	36000	38000
VI	1 Year	PHOTON	19000	21000	23000	25000	27000	29000	31000

PCCP Live Learning Program (i-Course Evening) *ONLY AT KOTA (2026-27)

Class in 2026-27	Course Duration	Course Name	If Fee is Paid till Sep. 2025	If Fee is Paid till Oct. 2025	If Fee is Paid till Nov. 2025	If Fee is Paid till Dec. 2025	If Fee is Paid till Jan. 2026	If Fee is Paid till Feb. 2026	If Fee is Paid till Mar. 2026	Fee 1 st April 2026 Onwards
X	1 Year	iPINNACLE	23000	25000	27000	29000	31000	33000	35000	37000
IX	1 Year	iPIONEER	23000	25000	27000	29000	31000	33000	35000	37000
VIII	1 Year	iPARADISE	18000	20000	22000	24000	26000	28000	30000	32000
VII	1 Year	iPRECIOUS	18000	20000	22000	24000	26000	28000	30000	32000
VI	1 Year	iPHOTON	13000	15000	17000	19000	21000	23000	25000	27000

ResoNET-2026 TEST DATES SCHEDULE

Test Date	Applicable Test Cities	Exam Mode	Test Date	Applicable Test Cities	Exam Mode
24.08.2025	Kota + SC's + NPs	Online/Offline	29.03.2026	Kota + SC's + NPs	Online/Offline
31.08.2025	Anywhere	Online	05.04.2026	Anywhere	Online
07.09.2025	Kota + SC's + NPs	Online/Offline	12.04.2026	Kota + SC's + NPs	Online/Offline
21.09.2025	Anywhere	Online	19.04.2026	Anywhere	Online
05.10.2025	Anywhere	Online	26.04.2026	Kota + SC's + NPs	Online/Offline
26.10.2025	Kota + SC's + NPs	Online/Offline	03.05.2026	Anywhere	Online
02.11.2025	Kota + SC's + NPs	Online/Offline	10.05.2026	Kota + SC's + NPs	Online/Offline
16.11.2025	Free ResoNET	Online/Offline	17.05.2026	Anywhere	Online
23.11.2025	Kota + SC's + NPs	Online/Offline	24.05.2026	Kota + SC's + NPs	Online/Offline
07.12.2025	Anywhere	Online	31.05.2026	Anywhere	Online
14.12.2025	Kota + SC's + NPs	Online/Offline	07.06.2026	Kota + SC's + NPs	Online/Offline
28.12.2025	Anywhere	Online	14.06.2026	Anywhere	Online
11.01.2026	Kota + SC's + NPs	Online/Offline	21.06.2026	Kota + SC's + NPs	Online/Offline
25.01.2026	Kota + SC's + NPs	Online/Offline	28.06.2026	Anywhere	Online
08.02.2026	Anywhere	Online	05.07.2026	Anywhere	Online
22.02.2026	Kota + SC's + NPs	Online/Offline	12.07.2026	Kota + SC's + NPs	Online/Offline
01.03.2026	Anywhere	Online	19.07.2026	Anywhere	Online
15.03.2026	Anywhere	Online	26.07.2026	Kota + SC's + NPs	Online/Offline
22.03.2026	Kota + SC's + NPs	Online/Offline			

ADMISSION PROCESS (Premium, Regular & Live Learning Program)

Step-1: Apply Online or Submit Application Form

Step-2: Appear & Qualify ResoNET

Step-3: Avail Scholarship & Submit Course Fee

How to obtain the Admission Packet

- Online:** Visit www.pccp.resonance.ac.in, provide your details and buy ONLINE by paying through Credit/Debit Card & Net Banking.
- In Person:** Through Cash/DD made in favour of 'Resonance Eduventures Limited', payable at Kota and submit it at PCCP Head Office, Kota or any of the Resonance Study Centres.
- By Post/ Courier:** By Post/ Courier: Make a DD/Pay Order of required amount in favour of 'Resonance', payable at Kota and send it to PCCP Head Office at Kota only.

Note: If you make DD for Admission Packet then please mention your name, father's name, class in which studying presently, postal address and contact/mobile numbers on the backside of the bank DD. Also keep the photocopy of DD with you for future reference.

Cost Of Admission Packet (Inclusive of all taxes)

for Regular, Premium & Live Learning Courses: ₹ 300

ResoNET: Test Paper Pattern

For Classes: V to X

Test Duration	90 Min
No. of Questions	70 (MCQ)
Marks / Question	3 marks for each
Maximum Marks	210
Marking Scheme	No Negative Marking
Mode of Test	Online/ Offline (English Medium)

Scheme of Test Paper

Subjects	No. of Questions	Marks Allocation
Mathematics	25	75
Mental Ability	15	45
Physics	10	30
Chemistry	10	30
Biology	10	30
Total	70	210

ResoNET Sample Papers with detailed syllabus are available in the Admission Packet and also on our website for FREE DOWNLOAD.

Scholarship & Rewards

Your Effort, Your Reward!

Get upto **100%**
SCHOLARSHIP
BASED ON YOUR RESONET
PERFORMANCE.



GET UP TO **90%** SCHOLARSHIP
ON THE BASIS OF YOUR
PERFORMANCE IN :

- ▶ OLYMPIADS
- ▶ PAST ACADEMIC PERFORMANCE
- ▶ AND MANY MORE SPECIAL RECOGNITIONS



For More Details Contact Us :

Because excellence deserves encouragement!

How to Deposit Course Fee

The Course Fee should be paid to Resonance Eduventures Limited. All the students who have been declared qualified in ResoNET can deposit their Course Fee for the Academic Session 2026-2027 through the following ways:

- | | | |
|-----------------------|---------------------------------|--|
| (a) Payment Gateway | (b) Credit / Debit Card Swiping | (c) NEFT |
| (d) Debit Instruction | (e) Demand Draft / Pay Order | (f) SBI/CBI/AXIS/YES/HDFC Bank Challan |

Resonance National Entrance Test (ResoNET)

- ▶ ResoNET registration closes one days before the Test date.
- ▶ A student can appear in ResoNET exam only once .
- ▶ The ResoNET result will be declared within 3 days of conduction of exam. It will be announced on our website www.pccp.resonance.ac.in and also communicated through SMS.
- ▶ The decision of Resonance will be final in all respects and no communication will be entertained.
- ▶ Resonance reserves the right to change, or cancel this test at any time, without any prior notice.
- ▶ The Application Form Fee paid by student shall not be refunded in any case.

Scholarship

- ▶ The scholarship is valid for one year only i.e. for academic session: 2026-27 (Availed or Not availed)
- ▶ Scholarship will not be applicable on advance registration fee (ARF). which includes (Admission, Infrastructure, Study Material Fee).
- ▶ The scholarships shall be applicable to a student only after taking admission in respective program (at Kota/Authorized Study Centre of Resonance across India).
- ▶ Student can avail only **best of one scholarship** in case he/she is eligible for more than one scholarship under different criteria by Resonance through any other scholarship program.
- ▶ Decision regarding Scholarships, Fee Benefits, Due Dates of Fee Deposition, Course/Medium/Study Centre Transfer etc. are discretionary rights of Institute's Management.

Course Fee

- ▶ All figures of fee are in **Indian Rupees (INR)**.
- ▶ The Fee Structure is for one-year only i.e. Academic Session 2026-27.
- ▶ The Total Course Fee includes ARF (Admission, Infrastructure, Study Material Fee) + Tuition Fee + GST.
- ▶ Advance Registration Fee (ARF): For Class 5th to 7th - ₹ 10,000 ; For Class 8th, 9th & 10th - ₹ 15,000.
- ▶ The Fee Structure for Kota Study Centre Only. It may be similar or higher than this at other Study Centers of Resonance. The students/parents are advised to explore/verify the Fee Structure at respective Study Centre wherever they are interested to enroll for PCCPs in Resonance through ResoNET.
- ▶ The Rate of GST & Education Cess is subjected to revision by the Government of India. Hence, the rate of GST may increase/decrease in future and shall be passed to the students accordingly. The students shall be informed at appropriate time about the same in case Government of India announces any change.
- ▶ **Note: If any parent makes one time payment, an additional 10% fee benefit will be given to the student in the remaining tuition fee after student's self obtained scholarship.**
- ▶ **Last date of fee submission:** 1st Instalment - Before Class Commencement | 2nd Instalment - With in 30 Days of Class Commencement
- ▶ For Refund Rules of Regular, Premium & Live Learning Courses refer to "**Refund Policy**" (PCCP).

Any dispute at any Study Centre will be subjected to Kota jurisdiction only.

KOTA PCCP HEAD OFFICE

CG Tower, A-46 & 52, IPIA, Near City Mall, Jhalawar Road, Kota (Rajasthan) - 324005
Tel. No.: 0744-2777769, 2777777, 9352890610 | **Website :** www.pccp.resonance.ac.in | **E-mail :** pccp@resonance.ac.in

Station Campus (PCCP): 1st floor, C/o 3-4, Vidhya Vihar, Manoj Marg, Station Road, Kota (Rajasthan)
Tel.No.: 9352586452 | **E-mail:** pccp.stn@resonance.ac.in

Resonance Eduventures Limited

Registered & Corporate Office: CG Tower, A-46 & 52, IPIA, Near City Mall, Jhalawar Road, Kota (Rajasthan) - 324005
Tel. No.: 0744-2777777, 2777700 | **CIN:** U80302RJ2007PLC024029

To know more: sms RESO at 56677 | contact@resonance.ac.in | www.resonance.ac.in

Toll Free: 1800 258 5555

 facebook.com/ResonanceEdu

 twitter.com/ResonanceEdu

 www.youtube.com/resowatch

 blog.resonance.ac.in

STRONG FOUNDATION LEADS TO LONG-TERM SUCCESS

All India Rank-1

UPSC (CSE)
IAS Exam 2018

KANISHK KATARIA

AIR-44 (GEN)
IIT-JEE : 2010
AIR-24 (SC)
AIEEE: 2010
NTSE Scholar



AIR-4 (GEN) in JEE (Advanced) 2018
AIR-6 (GEN) in JEE (Main) 2018
SILVER MEDAL in 48th IPhO 2017

PAWAN GOYAL

GOLD MEDAL in 12th IJSO 2015
NTSE Scholar 2016
KVPY Fellowship Winner 2017
Student of PCCP since class- VIII
Study Centre: Kota (PCCP)



Currently study in MIT, USA

SIDDHANT MUKHERJEE

AIR-1 & 5 STATE TOPPER
in 15th IJSO (Stage-1) NSEJS 2018
Study Centre: Kota (PCCP)



AIR-1 (GEN)
JEE (Main)-2017

EMCA BOOK OF RECORDS
for perfect score
in JEE (Main) 2017
360/360



KALPIT VEERWAL

ARR-1 in NTSE 2015

Student of PCCP



PRIYANSHU YADAV

Gold Medal in IJSO 2019

Student of PCCP

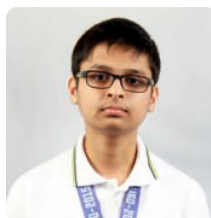

YASH GUPTA

Gold Medal in IJSO 2015

Student of PCCP



LAY JAIN

Gold Medal in IJSO 2015

Student of PCCP
Currently Study in
(MIT), USA (2022)



YASH GUPTA

Gold Medal in IJSO 2010

NTSE Scholar
KVPY Scholar
SILVER Medal in IESO 2011

AIR-38 (GEN)
JEE (Advanced)-2015



VARNAN DEVANGAN

Gold Medal in IESO 2019

Student of PCCP



BHAVYA CHOUDHARY

Silver Medal in IJSO 2012

NTSE Scholar
KVPY Scholar
Gold Medal in IAO

ADMISSIONS OPEN

for Session 2026-27

ONLINE / OFFLINE COURSES

For Class V to X

Target: Pre-foundation
Board | IJSO | IOQM/PRMO
IESO & Other Olympiads

SCHOLARSHIP
UPTO **100%***

Resonance Eduventures Ltd.

Kota Study Centre & Registered Corporate Office: CG Tower, A-46 & 52, IPIA, Near City Mall,
Jhalawar Road, Kota (Raj.) - 324005 CIN: U80302RJ2007PLC024029 | Visit: www.pccp.resonance.ac.in

For any enquiry

9352890610

8824078330

SUCCESS doesn't just happen, it's **PLANNED** for

A few of the many **success** stories we **nurtured**...

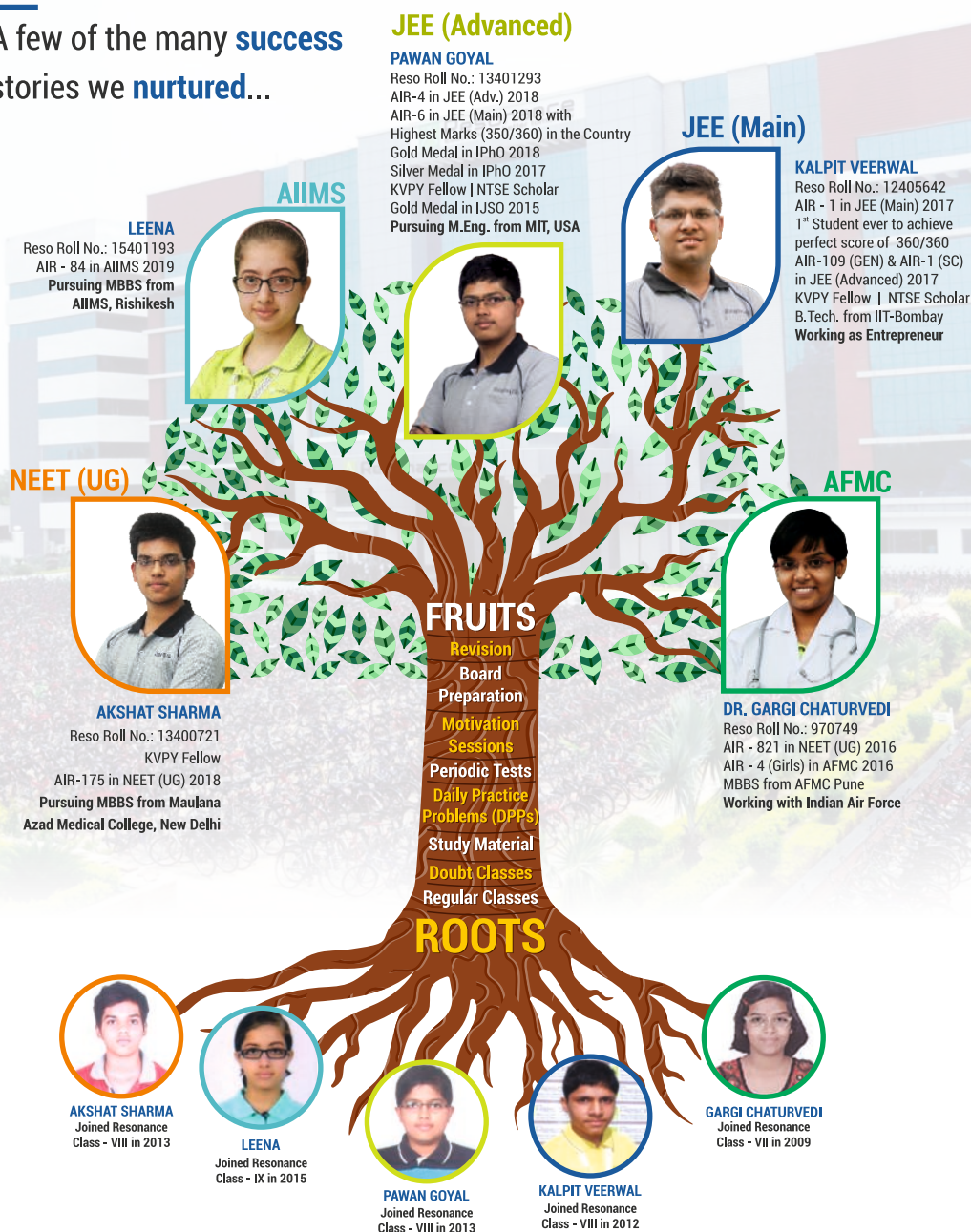

Plan Your Journey from **ROOTS** to **FRUITS** With us

KOTA PCCP HEAD OFFICE

CG Tower, A-46 & 52, IPIA, Near City Mall, Jhalawar Road, Kota (Rajasthan) - 324005

Tel. No.: 0744-2777769, 2777777, 9352890610 | **Website :** www.pccp.resonance.ac.in | **E-mail :** pccp@resonance.ac.in

Station Campus (PCCP): 1st floor, C/o 3-4, Vidhya Vihar, Manoj Marg, Station Road, Kota (Rajasthan)

Tel.No.: 9352586452 | **E-mail:** pccp.stn@resonance.ac.in

Resonance Eduventures Limited

Registered & Corporate Office: CG Tower, A-46 & 52, IPIA, Near City Mall, Jhalawar Road, Kota (Rajasthan) - 324005

Tel. No.: 0744-2777777, 2777700 | **CIN:** U80302RJ2007PLC024029

To know more: sms RESO at 56677 | contact@resonance.ac.in | www.resonance.ac.in

Toll Free: 1800 258 5555

[facebook.com/ResonanceEdu](https://www.facebook.com/ResonanceEdu)

twitter.com/ResonanceEdu

www.youtube.com/resowatch

blog.resonance.ac.in