

IPMAT

5-Year MBA at IIMs

Indore / Ranchi & Rohtak

About IPMAT

About JIPMAT

About Workshop

Information Booklet



JIPMAT

5-Year MBA at IIMs
Jammu & Bodh Gaya

To download free e-copy

Visit: pspd@resonance.ac.in | Call: 77288 90131



VISION

Excellence in Career Education

MISSION

Practice, Persistence and Performance

VALUES

- Leadership with humane touch at various levels
- Integrity, transparency and openness in all our actions
- Innovation and pursuit of excellence in career education
- Address the needs of students through career oriented initiatives
- Strive to continuously improve our processes and quality of deliverables

About Resonance

**Established on 11th April 2001
at Kota, Rajasthan**

Founder: Mr. R. K. Verma (RKV Sir)
B.Tech. (IIT-Madras, 1994)
Managing Director, Head (Academics) & Senior Faculty (Physics)

**Pan India Presence:
87 Cities**

Division	Classes	Target Examinations
Pre-Engineering Division	IX, X, XI, XII & XII+	JEE (Advanced) JEE (Main) KVPY Olympiads
Pre-Medical Division	IX, X, XI, XII & XII+	NEET (UG) KVPY Olympiads
Pre-foundation Career Care Programme Division (PCCP)	V, VI, VII, VIII, IX & X	NTSE KVPY Olympiads STSE School & Board Examinations
Commerce & Law Programme Division (CLPD)	XI, XII & XII+	CA CS CLAT B.Com Board CUET
Resonance Multiple Examination Division (ResoMEx)	XII+	SSC BANK RAILWAYS Other Govt. & Private Recruitment Exams
Para-Schooling Programme Division (PSPD)	XI, XII & XII+	Board Exams CUET-UG IPMAT JIPMAT BITSAT NDA STSE UCEED College Entrance Exam UG & Scholarship Exams
Distance Learning Programme Division (DLPD)	V to XII & XII+	JEE (Main & Advanced) NEET (UG) OLYMPIADS NTSE KVPY BITSAT
e-Learning Programme Division (e-LPD)	V to XII & XII+	JEE (Main & Advanced) NEET (UG) OLYMPIADS NTSE KVPY BITSAT

About IPMAT (Indore)

IPMAT is the entrance exam for admission to IIM Indore 5 year Integrated Programme in Management leading to award of BA+MBA degree. IIM Indore launched the five-year Integrated Programme in Management (IPM), the first of its kind in India, in 2011. Later on many IIMs and other institutes started offering 5 Year Integrated programs in Management.

Colleges Accepting IPMAT 2022 Score

IIM Indore: Founded in 1996, the Indian Institute of Management Indore (IIM-I) is one of the top MBA colleges in India. It was the sixth addition to the IIM family, which started with IIM Calcutta in 1961. The institution was set up by the Department of Higher Education of the HRD Ministry of the Government of India to provide quality business education that can be considered at par with the best in the world.

IIM Ranchi: The ninth Indian Institute of Management was established at Ranchi in 2009. This was made possible with the extensive support of the Indian Institute of Management Calcutta and the Government of Jharkhand, working under the guidance of Ministry of Education, Government of India.

Institute of Management, Nirma University / NALSAR University of Law / Indian Institute of Foreign Trade / TAPMI Bangalore also accepting Score of IPMAT Indore.

Eligibility Criteria: Passed Class 12 (any board) with 60% marks & not above 20 years of age.

Important Dates

IPMAT 2022 Exam Schedule	IPMAT 2022 Dates
IPMAT Registration & Application start date	April 12, 2022
IPMAT Registration 2022 Last date	May 21, 2022
IPMAT 2022 Admit Card Download Start Date	June 18, 2022
IPMAT 2022 Exam Date	July 2, 2022
IPMAT 2022 Result Date	July 15, 2022
Shortlist announcement for final selection	July 2022 last week
Registration Fee (Non-Refundable)	₹ 3890/-

Exam Pattern: IPM (Indore/Ranchi) Aptitude Test will comprise of following sections/subjects:

IIM Indore IPMAT 2022 Exam syllabus is divided into two sections.

Sections/Subject	Questions Type – No. of Questions	Duration
Sec-1: Quantitative Aptitude	MCQ-40 Ques.	40 minutes
Sec-1: Quantitative Aptitude	SA-20 Ques.	40 minutes
Sec-2: Verbal Ability	VA-40 Ques.	40 minutes

Syllabus: The first section on Quantitative Aptitude is split into two sections – MCQs and Short Answer (SA) questions

There are more questions on Arithmetic in the IPMAT exam. A few questions in IPMAT exam are also based on Mensuration, Permutations and Combinations, Probability, Equations, Logarithm, Geometry, Matrices and Determinants, Basics of Data Interpretation, Data Sufficiency among others.

About IPMAT (Rohtak)

IIM Rohtak: Established in 2009, Indian Institute of Management Rohtak is a benchmark for top management education in India with a vision to become a global leader in due course. The institute has an enlightened and progressive leadership, acclaimed faculty members, extensive infrastructure and robust teaching pedagogy in place

Eligibility Criteria: Candidates must satisfy the following criteria to apply for this programme. General, NC-OBC and EWS Category: Minimum 60% in standard X/ SSC and standard XII/ HSC or equivalent examinations, (for ST/SC/PW Category 55% in XII) Maximum 20 years of age as on June 30, 2022

Important Dates

Online Application Opens	February 21, 2022
Last date for submission of online Application	May 12, 2022
IPM Aptitude test 2022	June 26, 2022
Announcement of Call for Online Personal Interview	1st Week of July 2022
Online Personal Interview	2nd Week of July 2022
Announcement of Selection List	3rd Week of July 2022
Academic Session begins	August 2022
Registration Fee (Non-Refundable)	General/NC-OBC: ₹ 4,130/- SC/ST/PwD: ₹ 2,065/-

Exam Pattern: IPM (Rohtak) Aptitude Test will comprise of following Subjects:

Subject	Number of Questions	Time Duration for each section
Quantitative Ability	40	40 minutes
Logical Reasoning	40	40 minutes
Verbal Ability	40	40 minutes

The final Merit List will be generated based on the composite score as mentioned below:

Component	Weightage (%)
Aptitude Test Score	45
Personal Interview (PI)	15
Past Academics (10 th and 12 th)	40 (20% each)

About JIPMAT

Joint Integrated Program in Management Aptitude Test is the entrance exam being conducted for the first time by NTA i.e. the National Testing Agency to admit students in the newly introduced IPM program by IIM Jammu and IIM Bodh Gaya. The JIPMAT 2022 score will constitute 60% of the merit score for IIM Jammu and 70% for IIM Bodh Gaya.

Colleges Accepting JIPMAT 2022 score

IIM Bodh Gaya: IIM Bodhgaya is one of the baby IIMs established in 2015 by the Indian Government. A dynamic curriculum in consonance with academics and industry experts provides the students with the opportunities to master new skills and explore diverse perspectives. Apart from the conventional classroom setup, IIM Bodh Gaya lays emphasis on practical learning as students partake in case studies, sessions with industry experts, live projects, etc.

IIM Jammu: The Indian Institute of Management Jammu (IIM Jammu) is a public, autonomous business school located in Jammu, Jammu and Kashmir, India. Established in 2016, it is the youngest Indian Institute of Management IIM Jammu to be known as business school par excellence for outstanding value based quality education high quality research, consultancy, and strong corporate as well as International linkages.

JIPMAT 2022 Eligibility Criteria

Qualification: Candidates who have graduated 12th with a minimum of 60% aggregate are eligible to appear for the JIPMAT Exam date. A relaxation of 5% is provided to students belonging to SC/ST/PwD/Transgender community. Candidates who are likely to complete standard XII/ HSC or equivalent by the end of July 31, 2022 can also apply.

Examination Schedule:

Events	Date
Online Submission of Application Form	From 10 May 2022 to 09 June 2022 (upto 5.00 P.M.)
Last Date for the Online Successful Fee Transaction	10 June 2022 (upto 11.50 P.M.)
Correction Window	June 15 to 20, 2022
Admit Cards for downloading	June 25, 2022 to July 3, 2022
Date of Examination	03 July 2022 (Sunday)
Timing of Examination	03:00 P.M to 05:30 P.M

Syllabus

Section A: Quantitative Aptitude: Questions will be asked to test the understanding and application of various concepts up to class 10 Mathematics.

Section B: Data Interpretation and Logical Reasoning Data Interpretation :

Questions will be asked to test the ability to interpret from the given dataset. Logical Reasoning – Questions will be asked to test the reasoning ability.

Section C: Verbal Ability and Reading Comprehension Verbal Ability : Questions will be asked to test the basic understanding of English language.

Reading Comprehension : Questions will be asked to test the ability to comprehend, interpret and infer from the given passage.

Exam Pattern: JIPMAT (Jammu/Bodhgaya) Aptitude Test will comprise of following subjects:

Subjects	Total Questions	Marks	Total Marks
Quantitative Aptitude	33	4	132
Logical Reasoning & Data Interpretation	33	4	132
Verbal Ability & Reading Comprehension	34	4	136
Total	100		400

IPM Fee Structure for all 5 IIMs.

The course fee for resident Indians for all 5 IIMs Indore, Ranchi, Rohtak, Jammu & Bodhgaya is as mentioned below. In few IIMs the course fee for first three years is declared by IIMs on their respective websites. The fee for fourth and fifth years for these IIMs would be as per the prevailing fees of MBAs.

Academic Year	IIM Indore	IIM Ranchi	IIM Rohtak	IIM Jammu	IIM Bodhgaya
First year	₹ 6,01,711/-	₹ 6,10,000/-	₹ 5,00,000/-	₹ 4,85,000/-	₹ 4,50,000/-
Second year	₹ 5,51,711/-	₹ 5,70,000/-	₹ 5,50,000/-	₹ 4,85,000/-	₹ 4,50,000/-
Third year	₹ 5,51,711/-	₹ 5,70,000/-	₹ 5,50,000/-	₹ 4,85,000/-	₹ 4,50,000/-
Fourth year	As per MBA first year	As per MBA first year	₹ 8,95,000/-	As per MBA first year	₹ 7,50,000/-
Fifth year	As per MBA second year	As per MBA second year	₹ 8,95,000/-	As per MBA second year	₹ 7,50,000/-

IIMs Placement Highlights: Indore, Rohtak, Ranchi, Jammu & Bodh Gaya

Sr. No.	Particulars	IIM INDORE Placement Statistics (2021)	IIM RANCHI Placement Statistics (2021)	IIM ROHTAK Placement Statistics (2021)	IIM JAMMU Placement Statistics (2021)	IIM BODH GAYA Placement Statistics (2021)
1	Highest CTC	50.00 LPA	26.50 LPA	32.00 LPA	32.00 LPA	30.50 LPA
2	Average CTC	25.25 LPA	14.69 LPA	16.06 LPA	13.53 LPA	12.36 LPA
3	Median CTC	22.00 LPA	4.95 LPA	15.50 LPA	11.40 LPA	12.00 LPA
4	Top Job Roles	Financial Analyst, Marketing Analyst Product Manager	Financial Analyst, Marketing Analyst	Financial Analyst, Marketing Analyst Product Manager	Financial Analyst, Marketing Analyst Product Manager	Financial Analyst, Marketing Analyst Program Manager
5	Top Recruiters	PwCIndia, CRISIL, HSBC Bank, Royal Bank of Scotland	Capgemini, Infosys, Dell, TATA	Accenture, Amazon, Cognizant, Deloitte, Capgemini, TATA Steel	Accenture, Amazon, Aditya Birla Group, BYJU's, ICICI Bank	Amazon, BNY Mellon, HDFC Bank
6	Top Sector	Banking, IT, Consulting	IT Technology, Banking	IT Technology, Auto Mobile, Banking	IT & Analytics, Automobiles, ED Tech, Energy	Consulting, Logistics & E-Commerce, BFSI, IT & Analytics

About Entrance Admission/Aptitude Test

Sr. No.	Parameter	IIM-Indore	IIM-Ranchi	IIM-Rohtak	IIM-Jammu	IIM-Bodh Gaya
1	Short Name of the Test	IPMAT	IPMAT & SAT*	IPMAT	JIPMAT	JIPMAT
2	Full Name of Test	Integrated Programme in Management Aptitude Test	Integrated Programme in Management Aptitude Test	Integrated Programme in Management Aptitude Test	Joint Integrated Programme in Management Admission Test	Joint Integrated Programme in Management Admission Test
3	Mode of Conduction	Computer Based Test	Computer Based Test	Computer Based Test	Computer Based Test	Computer Based Test
4	Duration	120 Min.	120 Min.	120 Min.	150 Min.	150 Min.
5	Max. Marks	400	400	480	400	400
6	No. of Questions	100	100	120	100	100
7	Section Wise Details	3 Sections 1. Quantitative Ability (MCQ) 2. Quantitative Ability (Short Answers) 3. Verbal Ability (MCQ)	3 Sections 1. Quantitative Ability (MCQ) 2. Quantitative Ability (Short Answers) 3. Verbal Ability (MCQ)	3 Sections 1. Quantitative Ability (MCQ) 2. Logical Reasoning (MCQ) 3. Verbal Ability (MCQ)	3 Sections 1. Quantitative Ability (MCQ) 2. Data Interpretation & Logical Reasoning (MCQ) 3. Verbal Ability & Reading Comprehension (MCQ)	3 Sections 1. Quantitative Ability (MCQ) 2. Data Interpretation & Logical Reasoning (MCQ) 3. Verbal Ability & Reading Comprehension (MCQ)
8	Weightage for each Question	+4	+4	+4	+4	+4
9	Provision for Negative Marking	-1	-1	-1	-1	-1
10	Difficulty Level	Moderate	Moderate	Moderate	Moderate	Moderate

IIMs Rankings: Indore, Rohtak, Ranchi, Jammu & Bodh Gaya

Year	IIM Indore Ranking	Rank
2021	Global MBA QS Ranking (amongst the IIMs)	4 th
2021	NIRF	6 th
2021	Global MBA QS Ranking (in Asia)	25 th
IIM Ranchi Ranking		
2021	Outlook	10 th
2021	NIRF	21 st
IIM Bodhgaya		
2021	NIRF / B- School All India	24 th
2020	The Week-Hansa	24 th
IIM Jammu Ranking		
2021	Financial Time	62 th
2021	NIRF	76 th
IIM Rohtak Ranking		
2021	Outlook-ICARE India MBA	8 th
2021	Careers 360 B-School Ranking	14 th
2021	NIRF Ranking	28 th



About IPM Course structure at various IIMs

Sr. No.	Parameter	IIM-Indore	IIM-Ranchi	IIM-Rohtak	IIM-Jammu	IIM-Bodh Gaya
1	Duration	5 Years	5 Years	5 Years	5 Years	5 Years
2	No. of Terms or Semester	15 Terms	Not Available (NA)	15 Terms	3 Years consisting of 6 semesters and 2 years based on trimester system	3 Years consisting of 6 semesters and 2 years based on trimester system
3	Duration of each Term/Semester	3 Terms of 3 months each year	Not Available (NA)	3 Terms of 3 months each year	6 Months	6 Months
4	Major Subjects taught during first 3 years	Mathematics, Statistics Economics, Psychology, Sociology, Humanities and Literature, Fine Arts	Management, Marketing, Accounting, Finance, Information Systems, Economics, Operations & Strategy	Economics, Mathematics, Statistics and Humanities	Combined Course of Foundation, Business Core & Electives	Combined Course of Foundation, Business Core & Electives
5	Exit Options (After 3 years) with Degree	Exit after 3 years with a Degree of Bachelor of Arts (BA)	Exit after 3 years with a Degree of Bachelor of Business Administration (BBA)	Exit after 3 years with a Degree of Bachelor of Business Administration (BBA)	Exit option after each year upto 3rd year	Exit after 3 years with a Degree of Bachelor of Business Administration (BBA)
6	CGPA Required for Last Two Years (MBA)	2 or above	Not Available (NA)	5 or above	6 or above	5.5 or above
7	Major Subjects in 4th & 5th Year	Communication, Economics, Finance & Accounting, Humanities & Social Science, Marketing	Accounting & Finance Economics, Information Systems, Marketing Management, Operations, Business Internships Management Strategy, Organisational Behaviour & HR	General Management, Business Communication, Marketing Management, Strategic Management, Management Information Systems, Operations Management & Quantitative Techniques, HRM & Organisational Behaviour, Economics & Public policy, Finance & Accounting	Marketing, Economics Organisational Behaviour & Human Resources, Finance & Accounting, IT Systems & Analytics, Operations, Supply Chain & Decision Sciences	Marketing, Finance, Operations, Analytics, IT & Decision Sciences, Human Resources, Strategy, Public Policy and General Management
8	Internships	Social Internship at the end of year 2 & Business Internship between year 4 & 5	Not Available (NA)	At the end of every Academic Year	At the end of 1st year, students will undertake Boot Camp at Ladakh. In the 2nd year, students will complete a Social and Corporate internship. During the 3rd year, the students will enroll in an international exchange program	At the end of 2nd year, students will have an option to undertake either of a) Rural and Social Immersion Project, b) A research based project or c) a business internship.
9	Co-Curriculars	Clubs, Committees & Special Interest Groups	Not Available (NA)	Clubs & Committees	Clubs & Committees	Clubs, Committees & Corporate Events
10	Degree on Completion	BA and Master of Business Administration (MBA)	Master of Business Administration (MBA)	Bachelor of Business Administration (BBA) and Master of Business Administration (MBA)	Bachelor of Business Administration (BBA) and Master of Business Administration (MBA)	Bachelor of Business Administration (BBA) and Master of Business Administration (MBA)

Resonance Organizing an Inclusive

12 days Online Workshop of Verbal Ability, Logical Reasoning & Quantitative Aptitude.

IPMAT & JIPMAT 2022
2 Weeks ACADEMIC WORKSHOP



Course
Commences
13 June



Course
Duration
2 Weeks



Course
Mode
Online



Course Fee
~~₹5000/-~~
₹3500/-



Resonance®
Educating for better tomorrow

भारत का विश्वास

रेजोनेंस के साथ

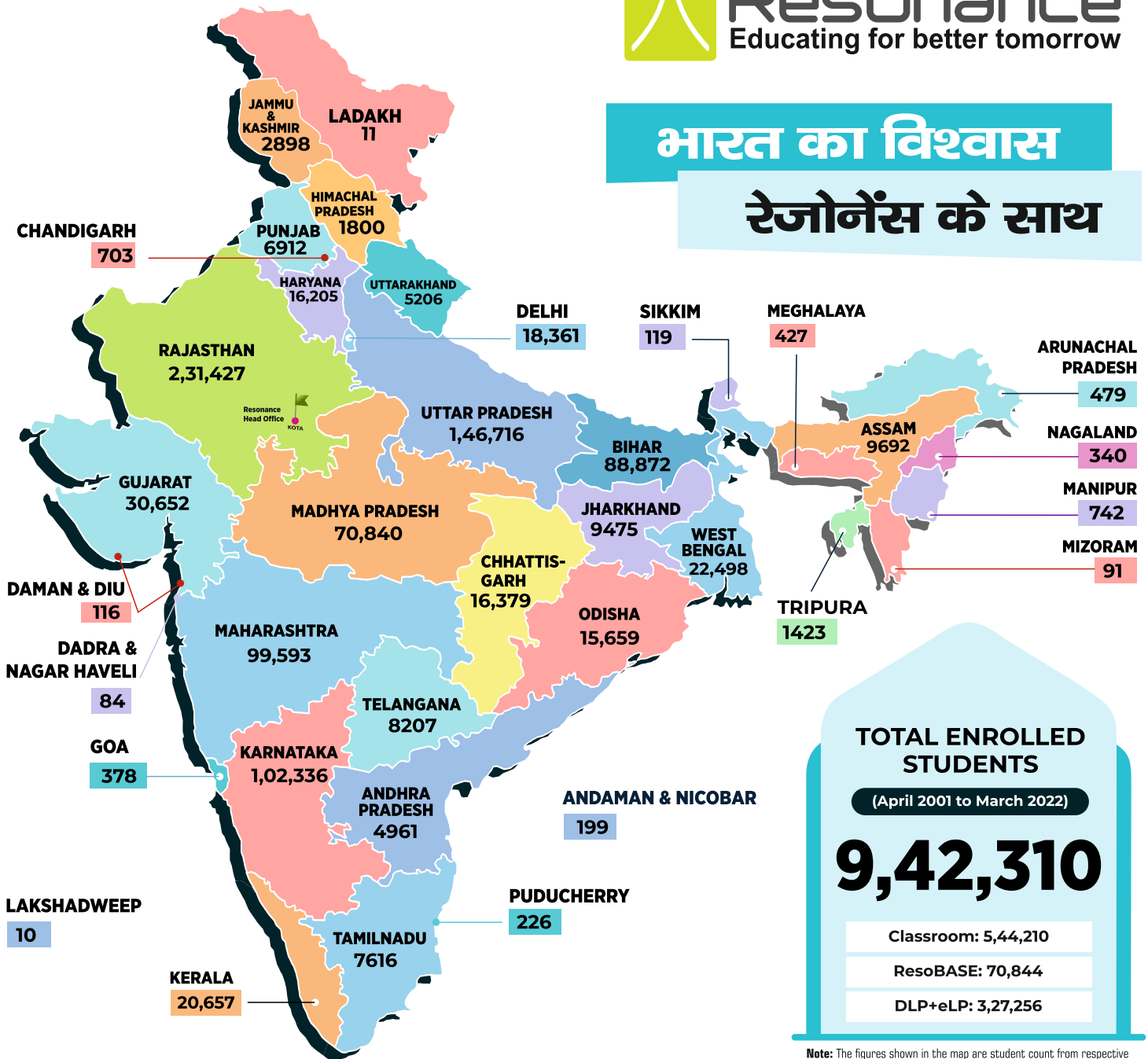

Note: The figures shown in the map are student count from respective State & Union Territory. The Map is only indicative and not to scale

Resonance : The Legacy of 21 Years (2001-2022) of Academic Excellence



JEE (Adv.) / IIT-JEE ▶ **48 हजार +** SELECTIONS SINCE 2002
221 AIRs in TOP-100 (Classroom + DLP)



JEE (Main) / AIEEE ▶ **2.33 लाख +** SELECTIONS SINCE 2009
132 AIRs in TOP-100 (Classroom + DLP)



NEET (UG) / AIPMT ▶ **17 हजार +** SELECTIONS SINCE 2012
17 AIRs in TOP-100 (Classroom + DLP)



NTSE SINCE 2006 ▶ **2532** Scholars



KVPY SINCE 2006 ▶ **2859** Fellowship Winners



OLYMPIADS SINCE 2006 ▶ **52** Medalists (Gold/Silver/ Bronze) in International Olympiads



CA & CS SINCE 2013 ▶ **4179** Selections
5 Times AIR-1 in CA & CS Exams



CLAT, SET & GPTU SINCE 2014 ▶ **77** Selections
AIR-1 in GPTU



Resonance[®]
Educating for better tomorrow

PAN INDIA PRESENCE

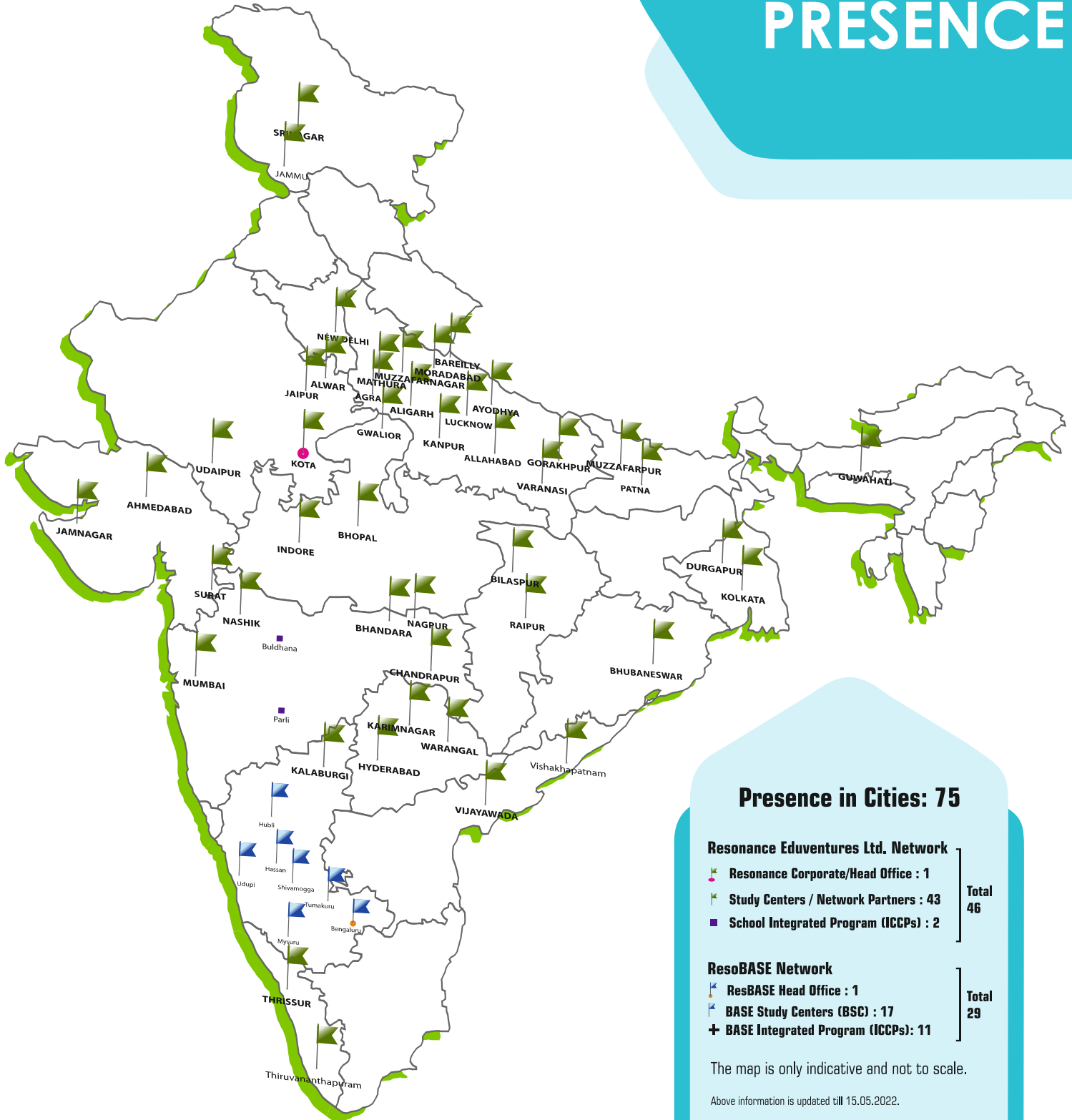

Resonance Eduventures Ltd.

Registered & Corporate Office: CG Tower, A-46 & 52, IPIA, Near City Mall, Jhalawar Road, Kota (Rajasthan) - 324005

Tel. No.: 0744-2777777, 2777700 | **Email:** contact@resonance.ac.in | **Website:** www.resonance.ac.in | **CIN:** U80302RJ2007PLC024029

77288 90131, 77288 90101 | **Email:** pspd@resonance.ac.in